Declaration of hygiene conformity

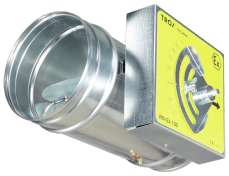

Product	RN-Ex
Product group	Constant volume flow control CAV controllers
Manufacturer	TROX SE Heinrich-Trox-Platz • 47506 Neukirchen-Vluyn • Germany Telefon +49(0)2845 2020 • Telefax +49(0)2845 202265 E-Mail trox-de@troxgroup.com • Internet www.trox.de

Manufacturer's declaration in accordance with VDI guideline 6022

EN 16798-3:2017-11	Energy performance of buildings - Ventilation for buildings - Part 3: For for non-residential buildings - Performance requirements for ventilation and room-conditioning systems (Modules M5-1, M5-4)
VDI 3803 Blatt 1:2020-05	Air conditioning - Structural and technical principles - Central air conditioning systems (VDI Ventilation Code of Practice)
VDI 6022 Blatt 1:2018-01	Ventilation and indoor-air quality - Hygiene requirements for ventilation and air-conditioning systems and units (VDI Ventilation Code of Practice)
ÖNORM H 6021:2023-01	Ventilation and air conditioning plants - Specifications keeping them clean and cleaning - National supplement to OENORM EN 15780
SWKI VA104-01:2019	Ventilation and air conditioning - Air quality - Part 1: Hygiene requirements for ventilation and air conditioning systems and appliances

TESTED TROX VDI 6022

Summary of the test result

For the purpose of this declaration of conformity a sample of each product type mentioned above was tested at the factory, and related data sheets, technical documentation and test reports were appraised.
The test of the above mentioned samples and the appraisal of the provided documents have shown that the hygiene requirements stipulated in the above mentioned standards and guidelines are met. This is to confirm that the products meet the hygiene requirements stipulated in the specified standards and guidelines.

Neukirchen-Vluyn, 28.10.2025

Dipl.-Ing. Dirk Scherder

i.V. Frank Eltze
Head of IMS (Integrated Management Systems)